NEW PERMANENT SIGNAL AT BOSSY BOOTS DRIVE/RAINTREE CIRCLE COMING EARLY 2014

As a part of the new construction project, a new signal will be installed. The signal will improve the safety of the intersection and assist with construction activity along Exchange Parkway, such as during the temporary closures on Watters Road. *(Figure 1)*

TEMPORARY CLOSURES—WATTERS ROAD (BOSSY BOOTS DRIVE TO RAINTREE CIRCLE) ANTICIPATED SPRING 2014

The intersection at Watters Road and Exchange Parkway will be completely reconstructed and traffic will be detoured through the newly installed signal at Bossy Boots Drive/Raintree Circle. *(Figure 1)*

PERMANENT RIGHT TURN ONLY AT COMANCHE DRIVE COMING EARLY 2014

Left turns and straight through movements from Comanche Drive onto Exchange Parkway will become prohibited during school arrival and dismissal times, and only right turns will be allowed onto Exchange Parkway.

While a beacon is flashing for an hour in the morning and an hour in the afternoon, drivers may do the following at Comanche Drive *(Figure 2)*:

- Turn right.
- Merge Left.
- Make a u-turn at the new median opening.

CONSIDER USING ALTERNATE ROUTES AS DEPICTED IN FIGURE 1 TO AVOID THE COMANCHE DRIVE INTERSECTIONS DURING PEAK TIMES.

EXCHANGE PARKWAY

Expect traffic pattern changes to Exchange Parkway. The current four lanes will be expanded to six lanes. Construction will add a lane in each direction from Alma Drive to Allen Heights Drive.

The speed limits in the work zone will be reduced by 10 mph. This temporary speed limit reduction is an important safety precaution while these various traffic patterns are affected. Reduced speed will improve safety for motorists and construction workers. The new speed limits will be 30 and 35 mph as posted.

CONSIDER USING ALTERNATE ROUTES.

Engineering Department
305 Century Parkway
Allen, Texas 75013
214.509.4576

214.509.4551 Español

CONSTRUCTION UPDATE

EXCHANGE PARKWAY

Alma Drive to Allen Heights Drive

- **Construction will continue through October 2014**
- **NEW Bossy Boots Drive/ Raintree Circle Signal**
- **Temporary Closures on Watters Road**
- **Temporary Speed Limit Reduction in Work Zones**
- **Permanent Right Turn Only on Comanche Drive During School Peak Hours**

CITY OF ALLEN

ROADWAY ENHANCEMENTS TO EXCHANGE PARKWAY

FIGURE 1: OVERALL CONSTRUCTION LIMITS

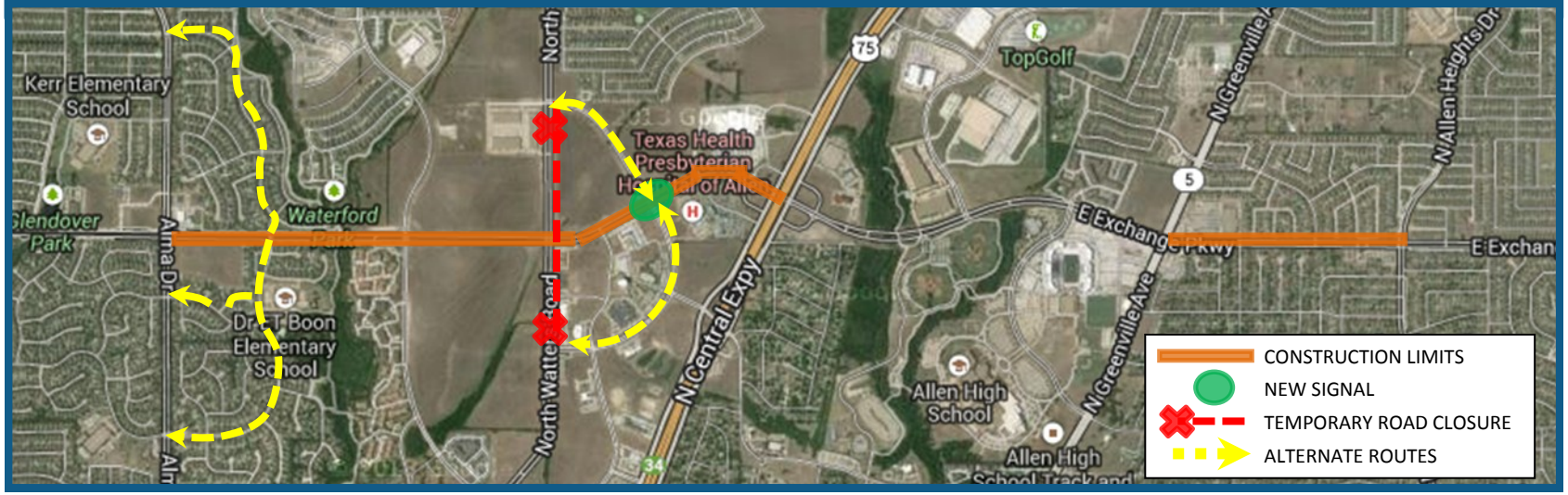
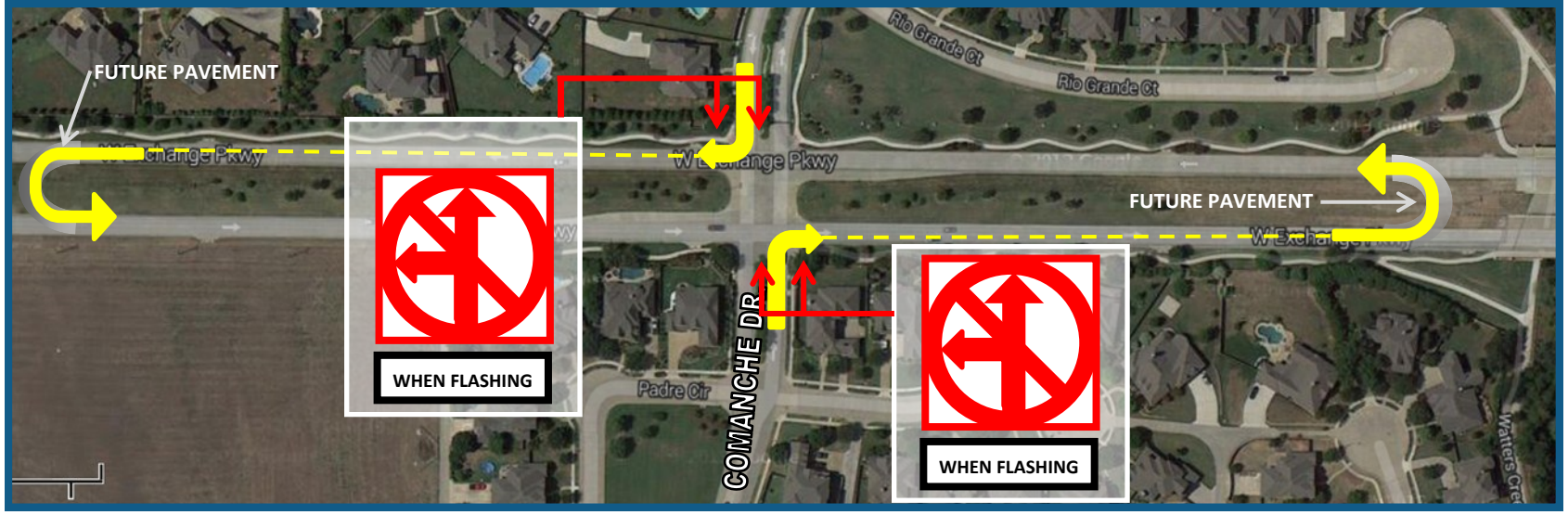
FIGURE 2: COMANCHE RIGHT TURN ONLY DURING SCHOOL PEAK PERIODS